



# Elektrim/Cantoni-Drehstrommotoren

230/400V bzw. 400/690V, 50 Hz, IP 55, Iso. F  
nach Effizienzklasse IE3

Wahlweise Klemmkasten seitlich oder oben ab BG 200 PTC  
Sonderwellen und Sonderflansch auf Anfrage

| 2-polig, Synchrondrehzahl 3000 n |             |            |                 |                                    |
|----------------------------------|-------------|------------|-----------------|------------------------------------|
| Motortype                        | Leistung kW | Gewicht kg | Stückpreis € B3 | Stückpreis € Flansch / Fuß-Flansch |
| 3SIE 56-2B                       | 0,12        | 3,40       | 175,00          | 189,00                             |
| 3SIE 63-2A                       | 0,18        | 3,60       | 187,00          | 202,00                             |
| 3SIE 63-2B                       | 0,25        | 4,20       | 207,00          | 224,00                             |
| 3SIE 71-2A                       | 0,37        | 5,30       | 236,00          | 255,00                             |
| 3SIE 71-2B                       | 0,55        | 6,00       | 255,00          | 276,00                             |
| 3SIE 71-X2C                      | 0,75        | 7,60       | 270,00          | 292,00                             |
| 3SIE 80-2A                       | 0,75        | 10,60      | 272,00          | 294,00                             |
| 3SIE 80-2B                       | 1,10        | 11,90      | 285,00          | 308,00                             |
| 3SIE 80X-2C                      | 1,50        | 12,00      | 337,00          | 364,00                             |
| 3SIE 90S-2                       | 1,50        | 16,50      | 288,00          | 312,00                             |
| 3SIE 90L-2                       | 2,20        | 18,50      | 323,00          | 349,00                             |
| 3SIE 90L-2A                      | 3,00        | 19,40      | 416,00          | 450,00                             |
| 3SIE 100L-2                      | 3,00        | 25,00      | 425,00          | 459,00                             |
| 3SIE 100L-2A                     | 4,00        | 26,70      | 566,00          | 612,00                             |
| 3SIE 112M-2                      | 4,00        | 35,50      | 574,00          | 620,00                             |
| 3SIE 112M-2A                     | 5,50        | 41,00      | 724,00          | 782,00                             |
| 3SIE 132S-2A                     | 5,50        | 55,00      | 736,00          | 795,00                             |
| 3SIE 112M-2B                     | 7,50        | 42,00      | 859,00          | 928,00                             |
| 3SIE 132-S2B                     | 7,50        | 71,00      | 877,00          | 948,00                             |
| 3SIE 132M-2A                     | 11,00       | 71,00      | 1.467,00        | 1.585,00                           |
| 3SIE 160M-2A                     | 11,00       | 123,00     | 1.496,00        | 1.616,00                           |
| 3SIE 160M-2B                     | 15,00       | 132,00     | 1.747,00        | 1.887,00                           |
| 3SIE 160L-2                      | 18,50       | 139,00     | 2.244,00        | 2.424,00                           |
| 3SIE 160L-2A                     | 22,00       | 132,00     | 2.664,00        | 2.878,00                           |
| 3SIE 180M-2                      | 22,00       | 190,00     | 2.717,00        | 2.935,00                           |
| 3SIE 200L-2A                     | 30,00       | 275,00     | 4.070,00        | 4.396,00                           |
| 3SIE 200L-2B                     | 37,00       | 295,00     | 4.487,00        | 4.846,00                           |
| 3SIE 200L-2C                     | 45,00       | 295,00     | 5.250,00        | 5.670,00                           |
| 3SIE 225M-2                      | 45,00       | 385,00     | 5.440,00        | 5.876,00                           |
| 3SIE 250M-2                      | 55,00       | 495,00     | 6.232,00        | 6.731,00                           |
| 3SIE 280S-2                      | 75,00       | 660,00     | 8.071,00        | 8.717,00                           |
| 3SIE 280M-2                      | 90,00       | 690,00     | 8.443,00        | 9.119,00                           |
| 3SIE 280M-2C                     | 110,00      | 690,00     | 11.572,00       | 12.498,00                          |
| 3SIE 280M-2D                     | 132,00      | 720,00     | 13.061,00       | 14.106,00                          |
| 3SIE 315S-2                      | 110,00      | 865,00     | 12.351,00       | 13.340,00                          |
| 3SIE 315M-2A                     | 132,00      | 970,00     | 14.138,00       | 15.270,00                          |
| 3SIE 315M-2B                     | 160,00      | 1.118,00   | 16.393,00       | 17.705,00                          |
| 3SIE 315M-2C                     | 200,00      | 1.185,00   | 20.142,00       | 21.754,00                          |

| 4-polig, Synchrondrehzahl 1500 n |             |            |                 |                                    |
|----------------------------------|-------------|------------|-----------------|------------------------------------|
| Motortype                        | Leistung kW | Gewicht kg | Stückpreis € B3 | Stückpreis € Flansch / Fuß-Flansch |
| 3SIE 63-4A                       | 0,12        | 3,60       | 179,00          | 194,00                             |
| 3SIE 63-4B                       | 0,18        | 4,20       | 187,00          | 202,00                             |
| 3SIE 71-4A                       | 0,25        | 4,80       | 219,00          | 237,00                             |
| 3SIE 71-4B                       | 0,37        | 5,90       | 236,00          | 255,00                             |
| 3SIE 80-4A                       | 0,55        | 7,50       | 267,00          | 289,00                             |
| 3SIE 80-4B                       | 0,75        | 11,00      | 277,00          | 300,00                             |
| 3SIE 80X-4C                      | 1,10        | 11,00      | 323,00          | 349,00                             |
| 3SIE 90S-4                       | 1,10        | 18,00      | 307,00          | 332,00                             |
| 3SIE 90L-4                       | 1,50        | 21,00      | 340,00          | 368,00                             |
| 3SIE 90L-4A                      | 2,20        | 21,00      | 507,00          | 548,00                             |
| 3SIE 100L-4A                     | 2,20        | 27,50      | 421,00          | 455,00                             |
| 3SIE 100L-4B                     | 3,00        | 31,00      | 490,00          | 530,00                             |
| 3SIE 112M-4                      | 4,00        | 41,50      | 631,00          | 682,00                             |
| 3SIE 112M-4A                     | 5,50        | 42,00      | 830,00          | 897,00                             |
| 3SIE 132S-4                      | 5,50        | 63,00      | 825,00          | 891,00                             |
| 3SIE 132M-4                      | 7,50        | 67,00      | 1.051,00        | 1.136,00                           |
| 3SIE 132M-4B                     | 11,00       | 82,00      | 1.560,00        | 1.685,00                           |
| 3SIE 160M-4                      | 11,00       | 136,00     | 1.592,00        | 1.720,00                           |
| 3SIE 160L-4                      | 15,00       | 154,00     | 2.082,00        | 2.249,00                           |
| 3SIE 180M-4                      | 18,50       | 190,00     | 2.441,00        | 2.637,00                           |
| 3SIE 180L-4                      | 22,00       | 200,00     | 2.907,00        | 3.140,00                           |
| 3SIE 200L-4                      | 30,00       | 329,00     | 4.221,00        | 4.559,00                           |
| 3SIE 200L-4C                     | 37,00       | 329,00     | 4.897,00        | 5.289,00                           |
| 3SIE 225S-4                      | 37,00       | 373,00     | 5.062,00        | 5.467,00                           |
| 3SIE 200L-4D                     | 45,00       | 329,00     | 5.444,00        | 5.880,00                           |
| 3SIE 225M-4                      | 45,00       | 410,00     | 5.741,00        | 6.201,00                           |
| 3SIE 225M-4C                     | 55,00       | 410,00     | 6.360,00        | 6.869,00                           |
| 3SIE 250M-4                      | 55,00       | 520,00     | 6.511,00        | 7.032,00                           |
| 3SIE 250M-4C                     | 75,00       | 520,00     | 8.461,00        | 9.138,00                           |
| 3SIE 280S-4                      | 75,00       | 710,00     | 8.950,00        | 9.666,00                           |
| 3SIE 280M-4                      | 90,00       | 761,00     | 9.655,00        | 10.428,00                          |
| 3SIE 280M-4C                     | 110,00      | 761,00     | 13.184,00       | 14.239,00                          |
| 3SIE 315S-4                      | 110,00      | 920,00     | 13.284,00       | 14.347,00                          |
| 3SIE 315M-4A                     | 132,00      | 1.030,00   | 15.149,00       | 16.361,00                          |
| 3SIE 315M-4B                     | 160,00      | 1.130,00   | 17.725,00       | 19.143,00                          |
| 3SIE 315M-4C                     | 200,00      | 1.205,00   | 20.474,00       | 22.112,00                          |

| 6-polig, Synchrondrehzahl 1000 n |             |            |                 |                                    |
|----------------------------------|-------------|------------|-----------------|------------------------------------|
| Motortype                        | Leistung kW | Gewicht kg | Stückpreis € B3 | Stückpreis € Flansch / Fuß-Flansch |
| 3SIE 71-6A                       | 0,18        | 4,90       | 199,00          | 215,00                             |
| 3SIE 71-6B                       | 0,25        | 5,80       | 233,00          | 252,00                             |
| 3SIE 80-6A                       | 0,37        | 7,30       | 277,00          | 300,00                             |
| 3SIE 80-6B                       | 0,55        | 8,90       | 308,00          | 333,00                             |
| 3SIE 80X-6C                      | 0,75        | 10,80      | 351,00          | 380,00                             |
| 3SIE 90S-6                       | 0,75        | 16,00      | 328,00          | 355,00                             |
| 3SIE 90L-6                       | 1,10        | 19,00      | 360,00          | 389,00                             |
| 3SIE 100L-6                      | 1,50        | 23,50      | 437,00          | 472,00                             |
| 3SIE 100L-6A                     | 2,20        | 23,50      | 519,00          | 561,00                             |
| 3SIE 112M-6                      | 2,20        | 34,00      | 530,00          | 573,00                             |
| 3SIE 112M-6A                     | 3,00        | 36,00      | 639,00          | 691,00                             |
| 3SIE 132S-6                      | 3,00        | 54,00      | 655,00          | 708,00                             |
| 3SIE 132M-6A                     | 4,00        | 62,00      | 882,00          | 953,00                             |
| 3SIE 132M-6B                     | 5,50        | 66,00      | 970,00          | 1.048,00                           |
| 3SIE 132M-6C                     | 7,50        | 72,00      | 1.496,00        | 1.616,00                           |
| 3SIE 160M-6                      | 7,50        | 134,00     | 1.529,00        | 1.652,00                           |
| 3SIE 160L-6                      | 11,00       | 146,00     | 2.219,00        | 2.397,00                           |
| 3SIE 180L-6                      | 15,00       | 198,00     | 2.898,00        | 3.130,00                           |
| 3SIE 200L-6A                     | 18,50       | 285,00     | 4.002,00        | 4.323,00                           |
| 3SIE 200L-6B                     | 22,00       | 309,00     | 4.342,00        | 4.690,00                           |
| 3SIE 200L-6C                     | 30,00       | 309,00     | 5.278,00        | 5.701,00                           |
| 3SIE 225M-6                      | 30,00       | 392,00     | 5.512,00        | 5.953,00                           |
| 3SIE 225M-6C                     | 37,00       | 392,00     | 6.368,00        | 6.878,00                           |
| 3SIE 250M-6                      | 37,00       | 440,00     | 6.387,00        | 6.898,00                           |
| 3SIE 250M-6C                     | 45,00       | 440,00     | 7.816,00        | 8.442,00                           |
| 3SIE 280S-6                      | 45,00       | 635,00     | 8.126,00        | 8.777,00                           |
| 3SIE 250M-6D                     | 55,00       | 650,00     | 8.161,00        | 8.814,00                           |
| 3SIE 280M-6                      | 55,00       | 695,00     | 8.601,00        | 9.290,00                           |
| 3SIE 280M-6C                     | 75,00       | 705,00     | 11.900,00       | 12.852,00                          |
| 3SIE 315S-6                      | 75,00       | 900,00     | 12.291,00       | 13.275,00                          |
| 3SIE 315M-6A                     | 90,00       | 965,00     | 15.036,00       | 16.239,00                          |
| 3SIE 315M-6B                     | 110,00      | 1.110,00   | 17.925,00       | 19.359,00                          |
| 3SIE 315M-6C                     | 132,00      | 1.230,00   | 21.902,00       | 23.655,00                          |
| 3SIE 315M-6D                     | 160,00      | 11.230,00  | 22.714,00       | 24.532,00                          |

| 8-polig, Synchrondrehzahl 750 n |             |            |                 |                                    |
|---------------------------------|-------------|------------|-----------------|------------------------------------|
| Motortype                       | Leistung kW | Gewicht kg | Stückpreis € B3 | Stückpreis € Flansch / Fuß-Flansch |
| 3SIE 71-8B                      | 0,12        | 5,80       | 354,00          | 383,00                             |
| 3SIE 80-8A                      | 0,18        | 7,50       | 401,00          | 434,00                             |
| 3SIE 80-8B                      | 0,25        | 8,90       | 470,00          | 508,00                             |
| 3SIE 90-S8                      | 0,37        | 13,40      | 490,00          | 530,00                             |
| 3SIE 90L-8                      | 0,55        | 15,30      | 511,00          | 552,00                             |
| 3SIE 100L-8A                    | 0,75        | 23,60      | 576,00          | 623,00                             |
| 3SIE 100L-8B                    | 1,10        | 26,30      | 620,00          | 670,00                             |
| 3SIE 112M-8                     | 1,50        | 31,00      | 755,00          | 816,00                             |
| 3SIE 132S-8                     | 2,20        | 53,00      | 1.109,00        | 1.198,00                           |
| 3SIE 132M-8                     | 3,00        | 65,00      | 1.296,00        | 1.400,00                           |
| 3SIE 132M-8A                    | 4,00        | 65,00      | 1.601,00        | 1.729,00                           |
| 3SIE 160M-8A                    | 4,00        | 85,00      | 1.587,00        | 1.714,00                           |
| 3SIE 160M-8B                    | 5,50        | 95,00      | 1.825,00        | 1.971,00                           |
| 3SIE 160L-8                     | 7,50        | 115,00     | 2.207,00        | 2.384,00                           |
| 3SIE 180L-8                     | 11,00       | 165,00     | 3.049,00        | 3.293,00                           |
| 3SIE 200L-8                     | 15,00       | 255,00     | 4.738,00        | 5.118,00                           |
| 3SIE 225S-8                     | 18,50       | 280,00     | 5.067,00        | 5.473,00                           |
| 3SIE 225M-8                     | 22,00       | 315,00     | 5.650,00        | 6.102,00                           |
| 3SIE 250M-8                     | 30,00       | 430,00     | 7.140,00        | 7.712,00                           |
| 3SIE 280S-8                     | 37,00       | 535,00     | 8.350,00        | 9.018,00                           |
| 3SIE 280M-8                     | 45,00       | 590,00     | 9.175,00        | 9.909,00                           |
| 3SIE 315S-8                     | 55,00       | 720,00     | 11.886,00       | 12.837,00                          |
| 3SIE 315M-8A                    | 75,00       | 750,00     | 14.654,00       | 15.827,00                          |
| 3SIE 315M-8B                    | 90,00       | 840,00     | 17.532,00       | 18.935,00                          |
| 3SIE 315M-8C                    | 110,00      | 1.060,00   | 22.048,00       | 23.812,00                          |
| 3SIE 315M-8D                    | 132,00      | 1.320,00   | 23.974,00       | 25.892,00                          |
| 3SIE 355M-8A                    | 160,00      | 1.600,00   |                 | auf Anfrage                        |

| Flansch lose                          |       |       |       |       |       |       |       |        |        |        |        |        |        |          |
|---------------------------------------|-------|-------|-------|-------|-------|-------|-------|--------|--------|--------|--------|--------|--------|----------|
| B5, B14 groß, B14 klein, Stückpreis € |       |       |       |       |       |       |       |        |        |        |        |        |        |          |
| 56                                    | 63    | 71    | 80    | 90    | 100   | 112   | 132   | 160    | 180    | 200    | 225    | 250    | 280    | 315      |
| 18,00                                 | 21,00 | 23,00 | 25,00 | 42,00 | 55,00 | 70,00 | 87,00 | 154,00 | 210,00 | 308,00 | 401,00 | 616,00 | 714,00 | 1.152,00 |



# Drehstrommotoren mit Käfigläufer

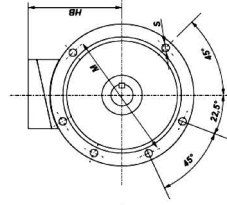
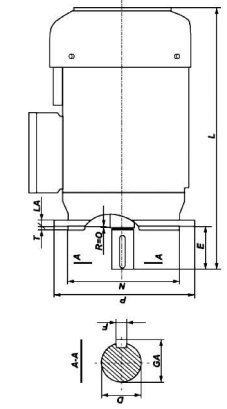
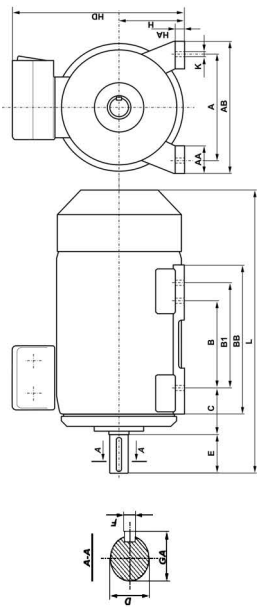

| Baugröße          | Wellenende |     |     |     |     |     |      |     |    |     | Flansch B5 |     |        |    | Flansch B14 groß |     |     |     | Flansch B14 klein |     |     |     | Wälzlagergröße |     |     |     |   |
|-------------------|------------|-----|-----|-----|-----|-----|------|-----|----|-----|------------|-----|--------|----|------------------|-----|-----|-----|-------------------|-----|-----|-----|----------------|-----|-----|-----|---|
|                   | A          | B   | B1  | B   | AB  | BB  | H    | L   | HD | K   | C          | D   | E      | GA | F                | P   | M   | N   | P                 | M   | N   | P   |                | M   | N   | P   | M |
| 3SIE 56-A         | 90         | 71  | -   | 110 | 92  | 56  | 193  | 154 | 6  | 36  | 9          | 20  | 10,20  | 3  | 120              | 100 | 80  | 105 | 85                | 70  | 80  | 65  | 50             | 80  | 65  | 50  |   |
| 3SIE 56-B         | 90         | 71  | -   | 110 | 92  | 56  | 193  | 154 | 6  | 36  | 9          | 20  | 10,20  | 3  | 120              | 100 | 80  | 105 | 85                | 70  | 80  | 65  | 50             | 80  | 65  | 50  |   |
| 3SIE 63-A         | 100        | 80  | -   | 124 | 106 | 63  | 245  | 166 | 7  | 40  | 11         | 23  | 12,50  | 4  | 140              | 115 | 95  | 120 | 100               | 80  | 90  | 75  | 60             | 90  | 75  | 60  |   |
| 3SIE 63-B         | 100        | 80  | -   | 124 | 106 | 63  | 245  | 166 | 7  | 40  | 11         | 23  | 12,50  | 4  | 140              | 115 | 95  | 120 | 100               | 80  | 90  | 75  | 60             | 90  | 75  | 60  |   |
| 3SIE 71-A         | 112        | 90  | -   | 142 | 116 | 71  | 284  | 182 | 7  | 45  | 14         | 30  | 16,00  | 5  | 160              | 130 | 110 | 140 | 115               | 95  | 105 | 85  | 70             | 105 | 85  | 70  |   |
| 3SIE 71-B         | 112        | 90  | -   | 142 | 116 | 71  | 284  | 182 | 7  | 45  | 14         | 30  | 16,00  | 5  | 160              | 130 | 110 | 140 | 115               | 95  | 105 | 85  | 70             | 105 | 85  | 70  |   |
| 3SIE 80-A         | 125        | 100 | -   | 160 | 130 | 80  | 278  | 199 | 10 | 50  | 19         | 40  | 21,50  | 6  | 200              | 165 | 130 | 160 | 130               | 110 | 120 | 100 | 80             | 120 | 100 | 80  |   |
| 3SIE 80-B         | 125        | 100 | -   | 160 | 130 | 80  | 306  | 199 | 10 | 50  | 19         | 40  | 21,50  | 6  | 200              | 165 | 130 | 160 | 130               | 110 | 120 | 100 | 80             | 120 | 100 | 80  |   |
| 3SIE 90S-2        | 140        | 125 | 125 | 170 | 153 | 90  | 331  | 228 | 10 | 56  | 24         | 50  | 27,00  | 8  | 200              | 165 | 130 | 160 | 130               | 110 | 120 | 100 | 80             | 120 | 100 | 80  |   |
| 3SIE 90L-2,6      | 140        | 125 | 125 | 170 | 153 | 90  | 356  | 228 | 10 | 56  | 24         | 50  | 27,00  | 8  | 200              | 165 | 130 | 160 | 130               | 110 | 120 | 100 | 80             | 120 | 100 | 80  |   |
| 3SIE 90S-4,6      | 140        | 125 | 125 | 170 | 153 | 90  | 331  | 228 | 10 | 56  | 24         | 50  | 27,00  | 8  | 200              | 165 | 130 | 160 | 130               | 110 | 120 | 100 | 80             | 120 | 100 | 80  |   |
| 3SIE 90L-4        | 140        | 125 | 125 | 170 | 153 | 90  | 356  | 228 | 10 | 56  | 24         | 50  | 27,00  | 8  | 200              | 165 | 130 | 160 | 130               | 110 | 120 | 100 | 80             | 120 | 100 | 80  |   |
| 3SIE 100L-2,6     | 160        | 140 | -   | 197 | 174 | 100 | 377  | 250 | 12 | 63  | 28         | 60  | 31,00  | 8  | 250              | 215 | 180 | 200 | 165               | 130 | 160 | 130 | 110            | 140 | 115 | 95  |   |
| 3SIE 100L-4A,4B   | 160        | 140 | -   | 197 | 174 | 100 | 417  | 250 | 12 | 63  | 28         | 60  | 31,00  | 8  | 250              | 215 | 180 | 200 | 165               | 130 | 160 | 130 | 110            | 140 | 115 | 95  |   |
| 3SIE 112M-2,4,6   | 190        | 140 | -   | 230 | 174 | 112 | 425  | 276 | 12 | 70  | 28         | 80  | 31,00  | 8  | 250              | 215 | 180 | 200 | 165               | 130 | 160 | 130 | 110            | 140 | 115 | 95  |   |
| 3SIE 132S         | 216        | 178 | 178 | 266 | 220 | 132 | 512  | 329 | 12 | 89  | 38         | 80  | 41,00  | 10 | 300              | 265 | 230 | 250 | 215               | 180 | 200 | 165 | 130            | 160 | 130 | 110 |   |
| 3SIE 132M         | 216        | 178 | 178 | 266 | 220 | 132 | 512  | 329 | 12 | 89  | 38         | 80  | 41,00  | 10 | 300              | 265 | 230 | 250 | 215               | 180 | 200 | 165 | 130            | 160 | 130 | 110 |   |
| 3SIE 160M         | 254        | 210 | 254 | 320 | 300 | 160 | 643  | 383 | 15 | 108 | 42         | 110 | 45,00  | 12 | 350              | 300 | 250 | 300 | 265               | 230 | 250 | 215 | 180            | 200 | 165 | 130 |   |
| 3SIE 160L         | 254        | 210 | 254 | 320 | 300 | 160 | 643  | 383 | 15 | 108 | 42         | 110 | 45,00  | 12 | 350              | 300 | 250 | 300 | 265               | 230 | 250 | 215 | 180            | 200 | 165 | 130 |   |
| 3SIE 180M-2,4     | 279        | 241 | 279 | 353 | 320 | 180 | 723  | 414 | 15 | 121 | 48         | 110 | 51,50  | 14 | 350              | 300 | 250 | 300 | 265               | 230 | 250 | 215 | 180            | 200 | 165 | 130 |   |
| 3SIE 180L-4,6     | 279        | 241 | 279 | 353 | 320 | 180 | 723  | 414 | 15 | 121 | 48         | 110 | 51,50  | 14 | 350              | 300 | 250 | 300 | 265               | 230 | 250 | 215 | 180            | 200 | 165 | 130 |   |
| 3SIE 200          | 318        | 305 | -   | 400 | 380 | 200 | 850  | 520 | 19 | 133 | 55         | 110 | 59,00  | 16 | 400              | 350 | 300 | 300 | 265               | 230 | 250 | 215 | 180            | 200 | 165 | 130 |   |
| 3SIE 225S-4       | 356        | 286 | 311 | 440 | 380 | 225 | 930  | 570 | 19 | 149 | 60         | 140 | 64,00  | 18 | 450              | 400 | 350 | 350 | 300               | 250 | 250 | 215 | 180            | 200 | 165 | 130 |   |
| 3SIE 225M-2       | 356        | 286 | 311 | 440 | 380 | 225 | 900  | 570 | 19 | 149 | 55         | 110 | 59,00  | 16 | 450              | 400 | 350 | 350 | 300               | 250 | 250 | 215 | 180            | 200 | 165 | 130 |   |
| 3SIE 225M4-6      | 356        | 286 | 311 | 440 | 380 | 225 | 930  | 570 | 19 | 149 | 60         | 140 | 64,00  | 18 | 450              | 400 | 350 | 350 | 300               | 250 | 250 | 215 | 180            | 200 | 165 | 130 |   |
| 3SIE 250M-2       | 406        | 349 | -   | 480 | 445 | 250 | 1010 | 635 | 24 | 168 | 60         | 140 | 64,00  | 18 | 550              | 500 | 450 | 500 | 450               | 450 | 450 | 450 | 450            | 450 | 450 | 450 |   |
| 3SIE 250M4-6      | 406        | 349 | -   | 480 | 445 | 250 | 1040 | 635 | 24 | 168 | 65         | 140 | 69,00  | 18 | 550              | 500 | 450 | 500 | 450               | 450 | 450 | 450 | 450            | 450 | 450 | 450 |   |
| 3SIE 280S-2       | 457        | 368 | 419 | 550 | 520 | 280 | 1135 | 720 | 24 | 190 | 65         | 140 | 79,50  | 20 | 550              | 500 | 450 | 500 | 450               | 450 | 450 | 450 | 450            | 450 | 450 | 450 |   |
| 3SIE 280S4-6      | 457        | 368 | 419 | 550 | 520 | 280 | 1135 | 720 | 24 | 190 | 65         | 140 | 79,50  | 20 | 550              | 500 | 450 | 500 | 450               | 450 | 450 | 450 | 450            | 450 | 450 | 450 |   |
| 3SIE 280M-2       | 457        | 368 | 419 | 550 | 520 | 280 | 1135 | 720 | 24 | 190 | 65         | 140 | 79,50  | 20 | 550              | 500 | 450 | 500 | 450               | 450 | 450 | 450 | 450            | 450 | 450 | 450 |   |
| 3SIE 280M4-6      | 457        | 368 | 419 | 550 | 520 | 280 | 1135 | 720 | 24 | 190 | 65         | 140 | 79,50  | 20 | 550              | 500 | 450 | 500 | 450               | 450 | 450 | 450 | 450            | 450 | 450 | 450 |   |
| 3SIE 315S 2       | 508        | 406 | 457 | 610 | 565 | 315 | 1235 | 805 | 28 | 216 | 65         | 140 | 85,00  | 22 | 660              | 600 | 550 | 600 | 550               | 550 | 550 | 550 | 550            | 550 | 550 | 550 |   |
| 3SIE 315S4-6      | 508        | 406 | 457 | 610 | 565 | 315 | 1265 | 805 | 28 | 216 | 80         | 170 | 85,00  | 22 | 660              | 600 | 550 | 600 | 550               | 550 | 550 | 550 | 550            | 550 | 550 | 550 |   |
| 3SIE 315 M2A,B    | 508        | 406 | 457 | 610 | 565 | 315 | 1235 | 805 | 28 | 216 | 65         | 140 | 85,00  | 22 | 660              | 600 | 550 | 600 | 550               | 550 | 550 | 550 | 550            | 550 | 550 | 550 |   |
| 3SIE 315M4A,B,6A  | 508        | 406 | 457 | 610 | 565 | 315 | 1265 | 805 | 28 | 216 | 80         | 170 | 85,00  | 22 | 660              | 600 | 550 | 600 | 550               | 550 | 550 | 550 | 550            | 550 | 550 | 550 |   |
| 3SIE 355 ML (2)   | 610        | 560 | 630 | 720 | 890 | 355 | 1580 | 935 | 28 | 254 | 80         | 170 | 85,00  | 22 | 800              | 740 | 680 | 800 | 740               | 680 | 800 | 740 | 680            | 800 | 740 | 680 |   |
| 3SIE 355 ML (4,6) | 610        | 560 | 630 | 720 | 890 | 355 | 1620 | 935 | 28 | 254 | 100        | 210 | 106,00 | 28 | 800              | 740 | 680 | 800 | 740               | 680 | 800 | 740 | 680            | 800 | 740 | 680 |   |

| Für Motor 3SIE | Wälzlagergröße           |                       |
|----------------|--------------------------|-----------------------|
|                | Antriebs-Seite /AS-Lager | Gegen-Seite /BS-Lager |
| 80             | 6204 ZZ                  |                       |
| 90             | 6205 ZZ                  |                       |
| 100            | 6206 ZZ                  |                       |
| 112            | 6306 ZZ                  |                       |
| 132            | 6308 ZZ                  |                       |
| 160            | 6309 Z                   |                       |
| 180            | 6311                     |                       |
| 200            | 6312 C3                  |                       |
| 225            | NUJ12-C3                 | 6312-C3               |
| 250            | 6313-C3                  | 6313-C3               |
| 280            | 6315-C3                  | 6315-C3               |
| 315            | 6318-C3                  | 6318-C3               |
| 315            | 6315-C3                  | 6315-C3               |
| 315            | 6318-C3                  | 6318-C3               |
| 315            | 6315-C3                  | 6315-C3               |
| 315            | 6318-C3                  | 6318-C3               |